

ROAD INDEX

A	AGLER RD.	A6-B6	J	R cont.
B	BRADFORD RD.	E6-F6	K	S
	BUNDYSBURG RD.	D4-F1		SOLTIS RD. B6-C6
				SHEDD RD. A1-F1
				STAGECOACH DR. C6
				SWINE CREEK RD. F1
C	CHURCH ST.	C5	L	T
	CENTER ST.	C5		TAVERN RD. A1-C5
D	DOTY RD.	C-6	M	U
			MADISON RD. C1-C5	
			MAIN MARKET RD. A5-E7	
			MC CALL RD. B7-C5	
			MILL RD. C5	
E			N	V
			NASH RD. C4-F4	
			NELSON LEDGE RD. D7	
			NELSON RD. C5-C7	
			NEWCOMB RD. B1-B4	
F	FARLEY RD.	C2-D2	O	W
	FARMINGTON RD.	D5-F5		WEST PARK WEST ST. C5
	FARMINGTON RD.	C6		OLD STATE RD. D1-F4
				OWEN RD. D4-D5
G	GROVE RD.	A7-B6	P	X
			PATCH RD. A2-B2	
			PAYNE RD. B6-B7	Y
H	HOBART RD.	E7-E5	Q	Z
	HOSMER RD.	C4-D1		
I			R	
			REEVES RD. E2-F2	
			REYNOLDS RD. E7-F7	
			RICHDALE DR. C6	
			RUTLAND RD. C6-C7	

- ① PARKMAN ELEMENTARY SCH.
- ② AMISH SCHOOL
- ③ PARKMAN CONGREGATIONAL CH.
- ④ ST. EDWARDS CHURCH
- ⑤ OLD CEMETERY
- ⑥ OVERLOOK CEMETERY
- ⑦ CEMETERY
- ⑧ UNITED STATES POST OFFICE
- ⑨ PARKMAN VOL. FIRE DEPT.

PARKMAN TOWNSHIP

SCALE: 1"=2000'
 O. J. ROBINSON
 GEauga COUNTY ENGINEER

- UNPAVED ROADS
- PAVED ROADS
- RAILROAD
- TOWNSHIP LINE
- COUNTY LINE

TROYSHIP TOWN

MIDDLEFIELD TOWNSHIP

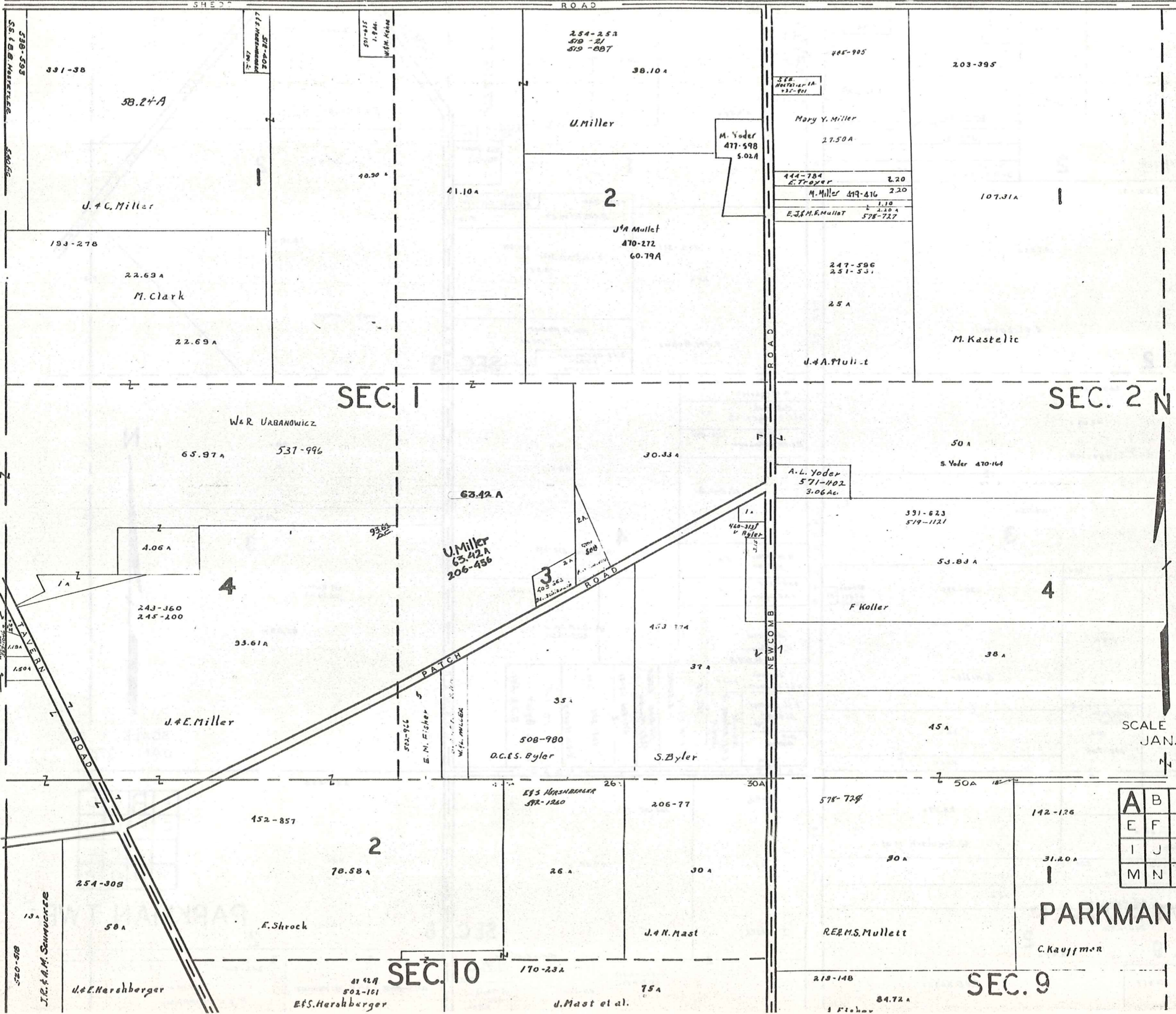

SCALE 300' JAN. 1976

A	B	C	D
E	F	G	H
I	J	K	L
M	N	O	P

PARKMAN TWP.

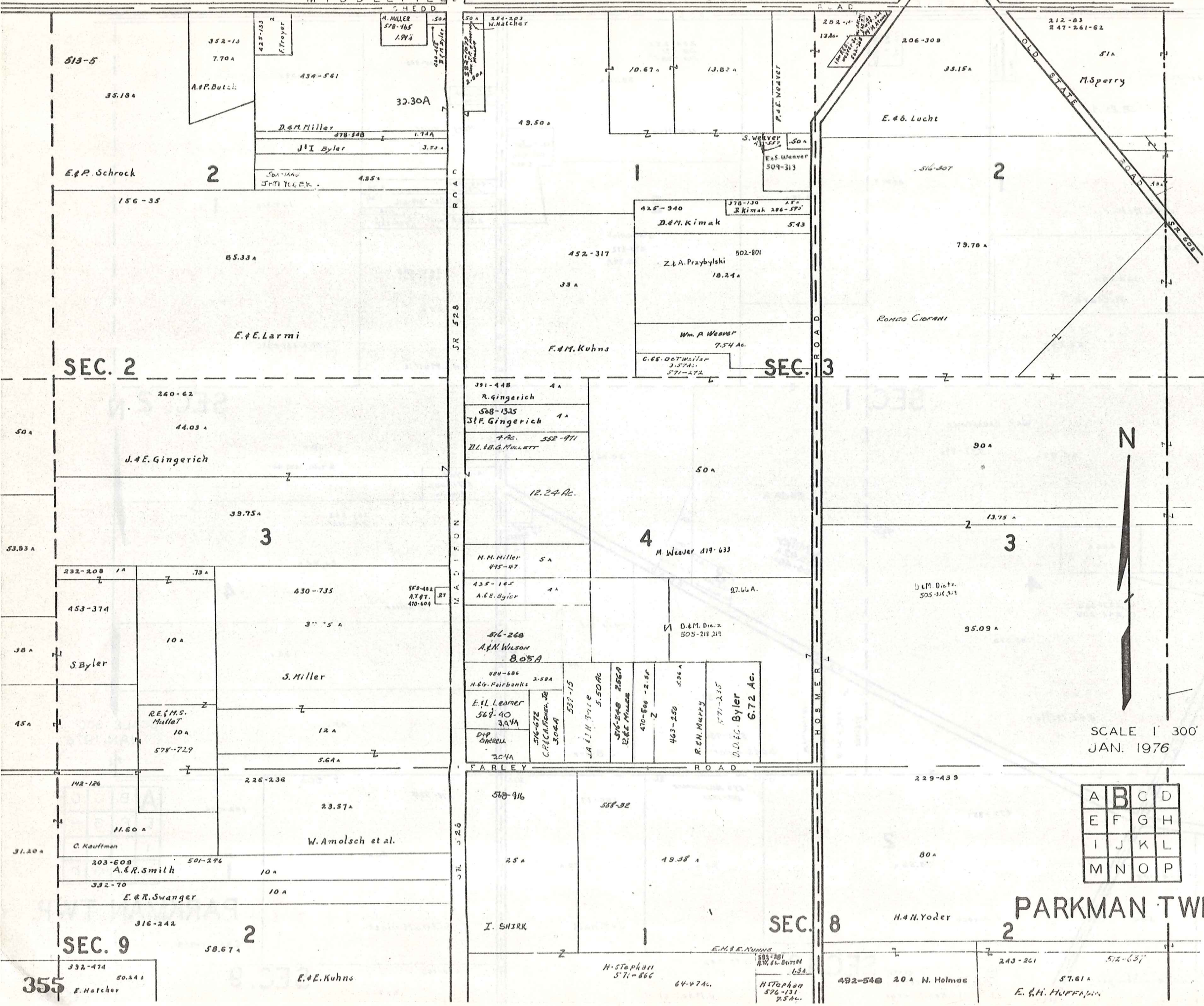

SCALE 1" = 300'
JAN. 1976

A	B	C	D
E	F	G	H
I	J	K	L
M	N	O	P

PARKMAN TWP.

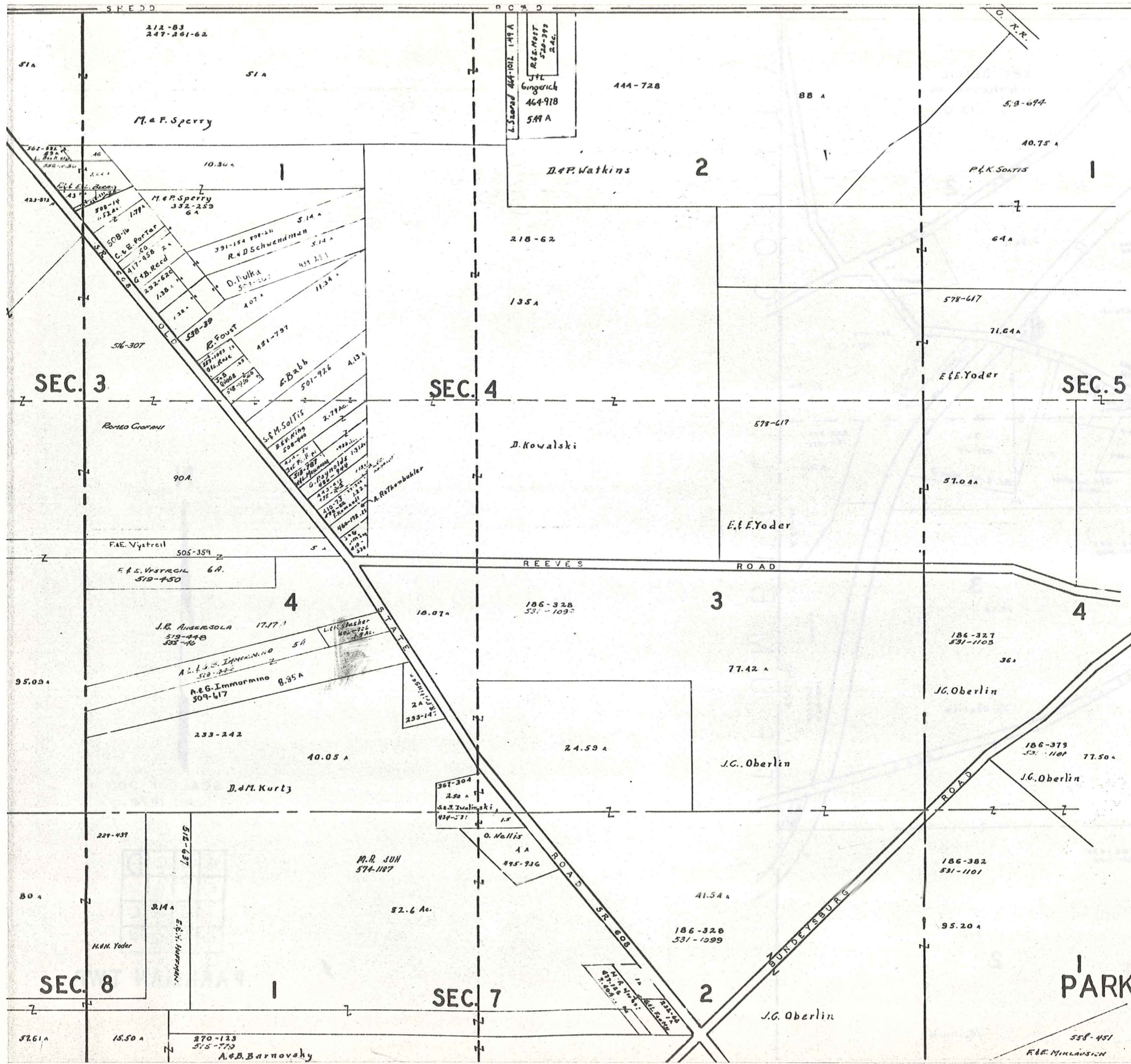

SCALE 1" = 300'
JAN. 1976

A	B	C	D
E	F	G	H
I	J	K	L
M	N	O	P

PARKMAN TWP.
SEC. 6

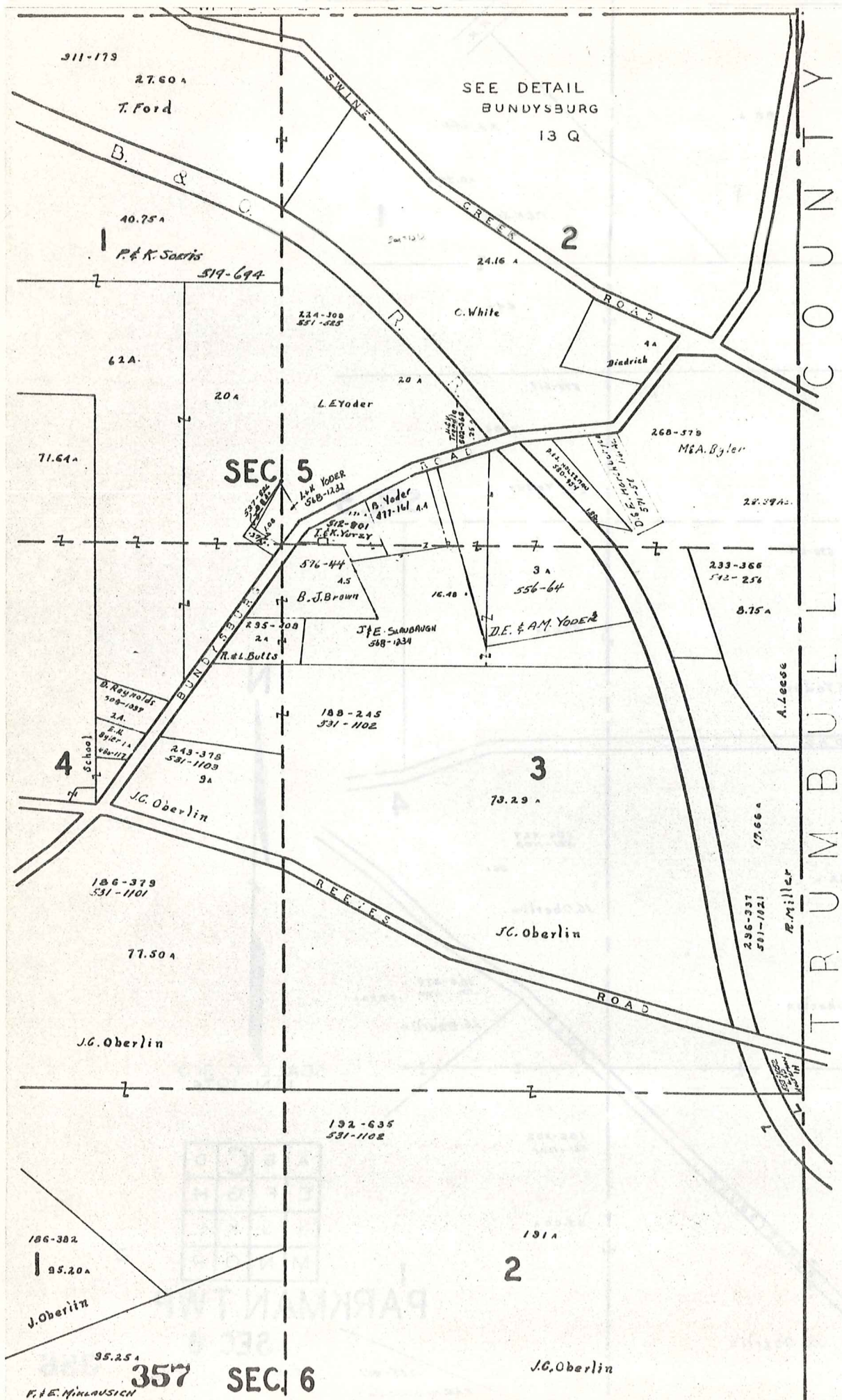

T R U M B U L L C O U N T Y



SCALE 1" = 300'
JAN. 1976

A	B	C	D
E	F	G	H
I	J	K	L
M	N	O	P

PARKMAN TWP.

357 SEC. 6

J.C. Oberlin

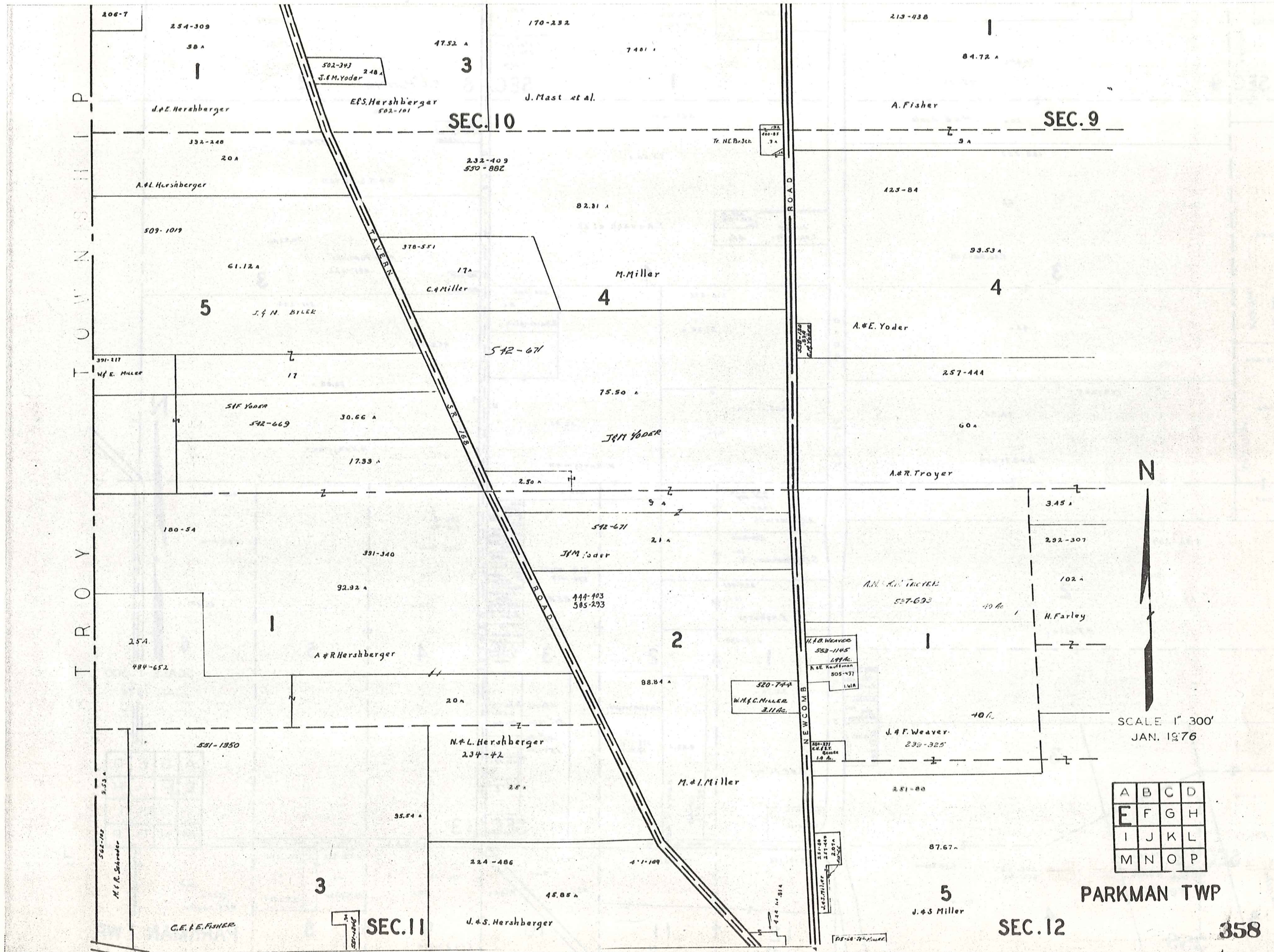

P
A
R
K
M
A
N
T
W
P

T
R
O
Y

SEC. 10

SEC. 9

SEC. 11

SEC. 12



SCALE 1" = 300'
JAN. 1926

A	B	C	D
E	F	G	H
I	J	K	L
M	N	O	P

PARKMAN TWP

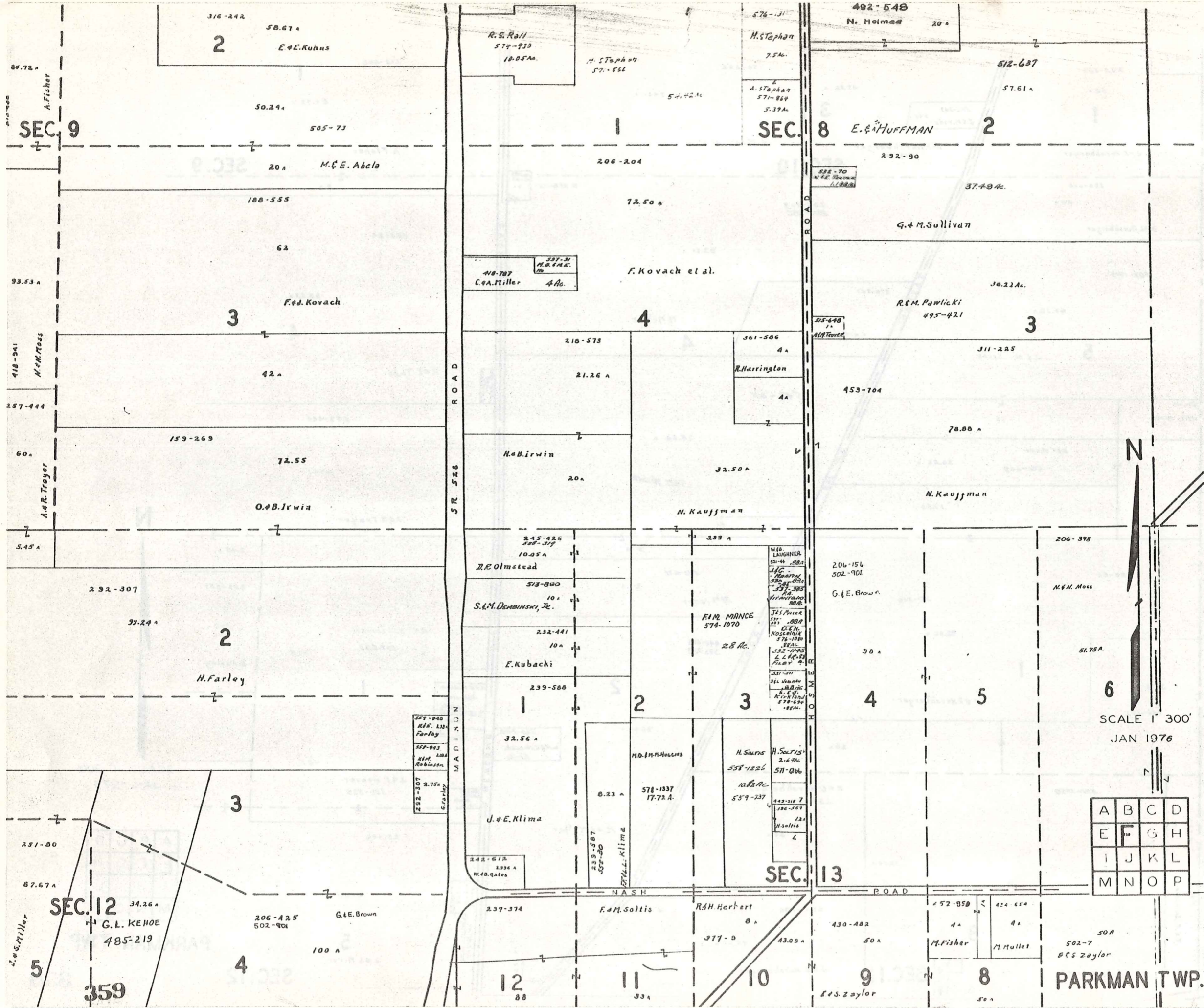

SEC. 9

SEC. 8

SEC. 13

SEC. 12

84.72 a
A. Fisher
418-541
M.H. Moss
257-444
60 a
A.R. Troyer
5.45 a

3/6-242
58.67 a
E.E. Kuhus
2
50.24 a
505-73
20 a
M.C.E. Abela
188-555
62
F.J. Kovach
3
42 a
159-269
72.55
O.B. Irwin
5.45 a

R.S. Rail
574-939
10.05 a
H. Stephan
571-656
576-31
H. Stephan
75 a
A. Stephan
571-864
5.39 a
206-204
72.50 a
F. Kovach et al.
4
218-573
21.26 a
H.B. Irwin
20 a
32.50 a
N. Kauffman
2.45-426
588-319
10.05 a
D.R. Olmstead
573-890
10 a
S.M. Dembinski, Jr.
232-441
10 a
E. Kubacki
239-588
32.56 a
J.E. Klima
2.42-612
2336 a
W.B. Gates
239-587
557-30
MADISON ROAD
SR 526

492-548
N. Holmes
20 a
512-637
57.61 a
E. & HUFFMAN
2
232-90
37.48 a
G.M. Sullivan
38.22 a
R.E.M. Pawlicki
495-421
3
311-225
453-704
78.88 a
N. Kauffman
206-154
502-901
G.E. Brown
38 a
N.H. Moss
51.75 a
6

232-307
39.24 a
H. Farley
2
251-80
87.67 a
L.E. Miller
5
34.26 a
G.L. Kehoe
485-219
206-425
502-901
G.E. Brown
100 a
359

245-426
588-319
10.05 a
D.R. Olmstead
573-890
10 a
S.M. Dembinski, Jr.
232-441
10 a
E. Kubacki
239-588
32.56 a
J.E. Klima
2.42-612
2336 a
W.B. Gates
239-587
557-30
M.B. H. Huggins
578-1337
17.72 a
8.23 a
E.L. Klima
239-587
557-30
H. Searles
558-1226
2.62 a
H. Searles
571-066
10.2 a
559-237
449-217
136-567
12 a
H. Searles
L

206-398
N.H. Moss
51.75 a
206-154
502-901
G.E. Brown
38 a
430-482
50 a
M. Fisher
424-654
4 a
M. Mullet
502-7
50 a
E.S. Zaylor
PARKMAN TWP.

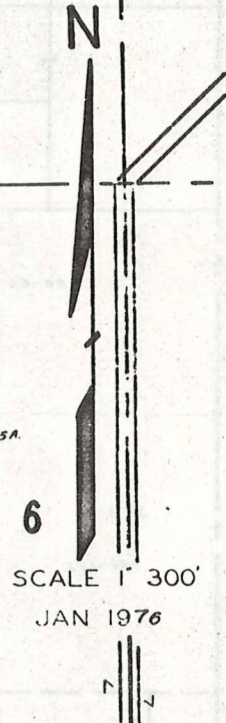

SCALE 1" = 300'
JAN 1976

A	B	C	D
E	F	G	H
I	J	K	L
M	N	O	P

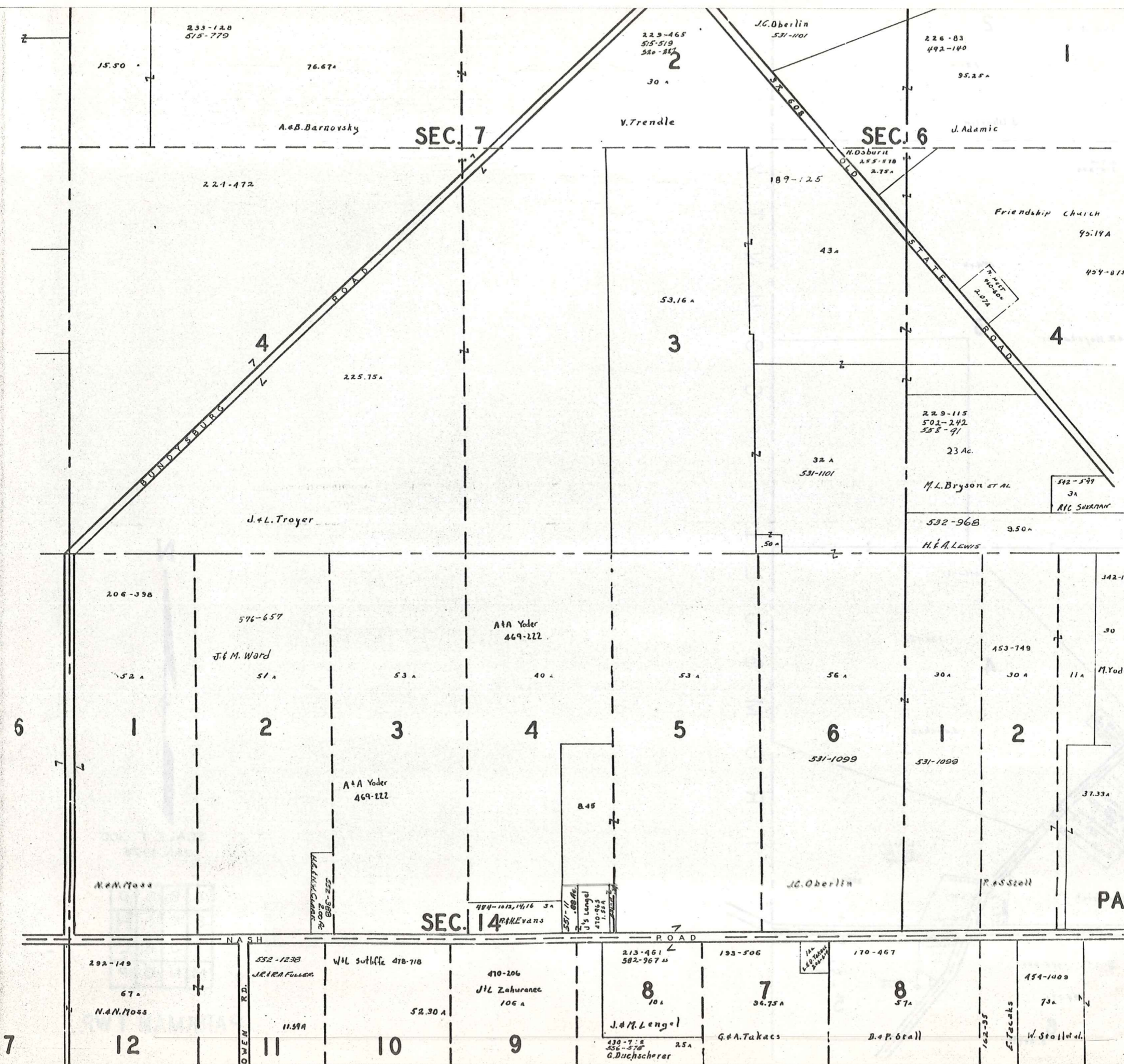

N
 SCALE 1" = 300'
 JAN. 1976

A	B	C	D
E	F	G	H
I	J	K	L
M	N	O	P

PARKMAN TWP.

T R O Y T O W N S H I P

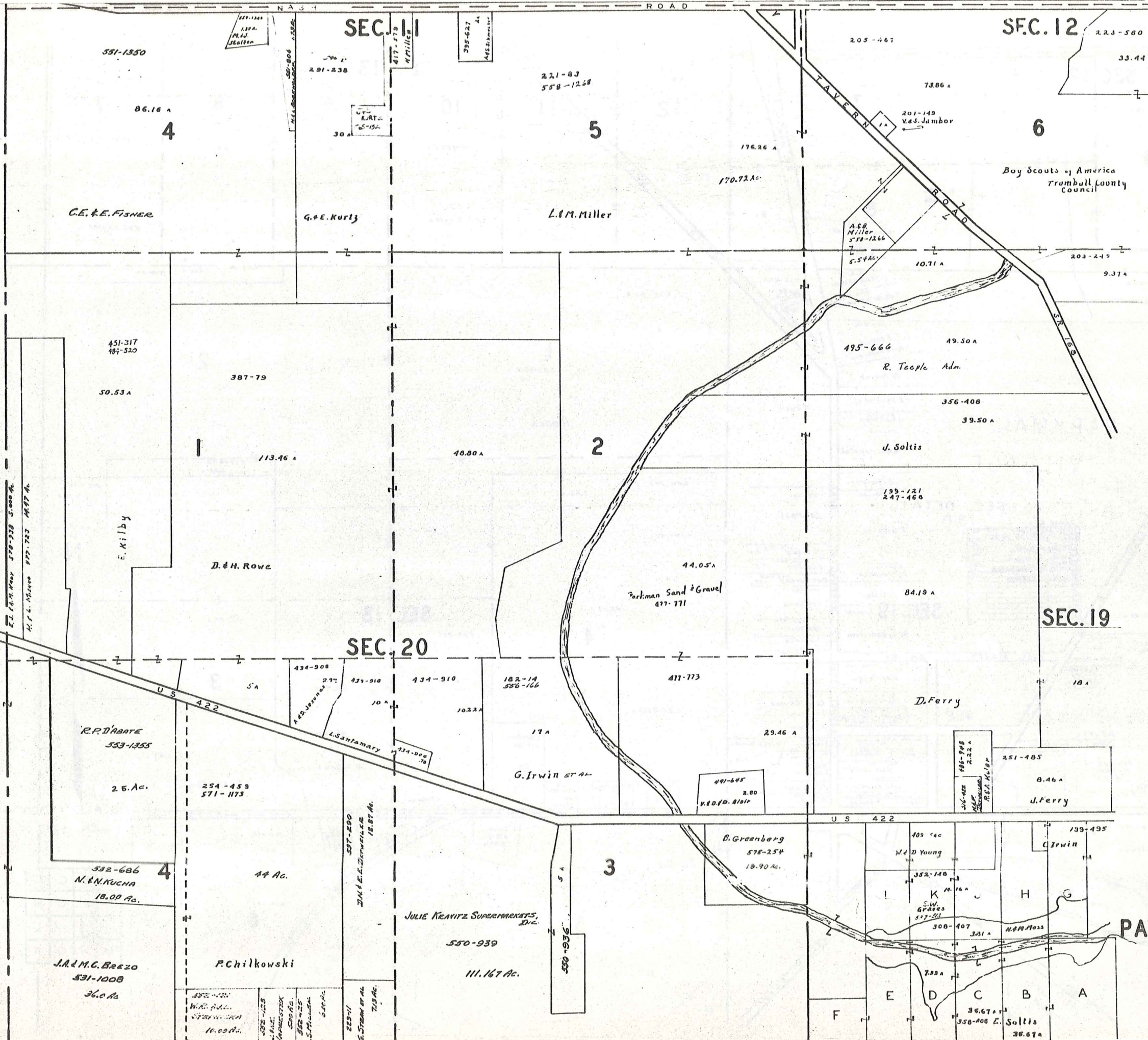

SFC. 12

SEC. 11

SEC. 19

SEC. 20



SCALE 1" = 300'
 JAN. 1976

A	B	C	D
E	F	G	H
I	J	K	L
M	N	O	P

PARKMAN TWP.

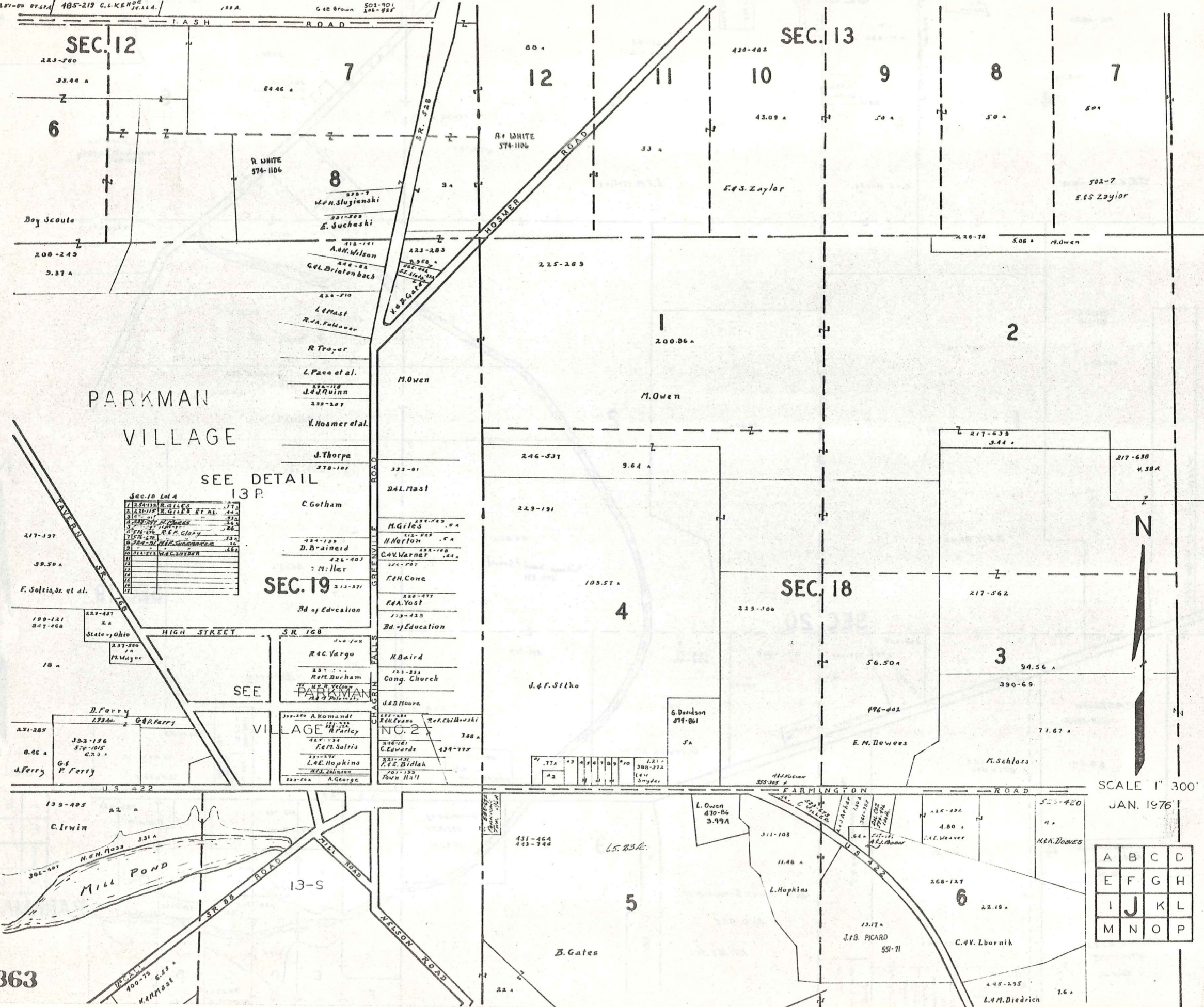

PARKMAN VILLAGE

SEE DETAIL 13 P.

Sec. 10 Lot 4

1	234-132	R. GILLES	.77
2	234-133	R. GILLES ET AL.	.44
3	234-134		.33
4	234-135		.33
5	234-136	R. S. CLARY	.46
6	234-137		.33
7	234-138		.33
8	234-139		.33
9	234-140		.33
10	234-141		.33
11	234-142		.33
12	234-143		.33
13	234-144		.33
14	234-145		.33
15	234-146		.33
16	234-147		.33
17	234-148		.33

SEC. 19

SEE VILLAGE NO. 2

1	300-280	A. Komand	.36
2	300-281	R. Farley	.36
3	300-282	F. Soltis	.36
4	300-283	L. E. Hopkins	.36
5	300-284	M. S. Johnson	.36
6	300-285	A. George	.36
7	300-286		.36
8	300-287		.36
9	300-288		.36
10	300-289		.36
11	300-290		.36
12	300-291		.36
13	300-292		.36
14	300-293		.36
15	300-294		.36
16	300-295		.36
17	300-296		.36
18	300-297		.36
19	300-298		.36
20	300-299		.36

SCALE 1" = 300'
JAN. 1976

A	B	C	D
E	F	G	H
I	J	K	L
M	N	O	P

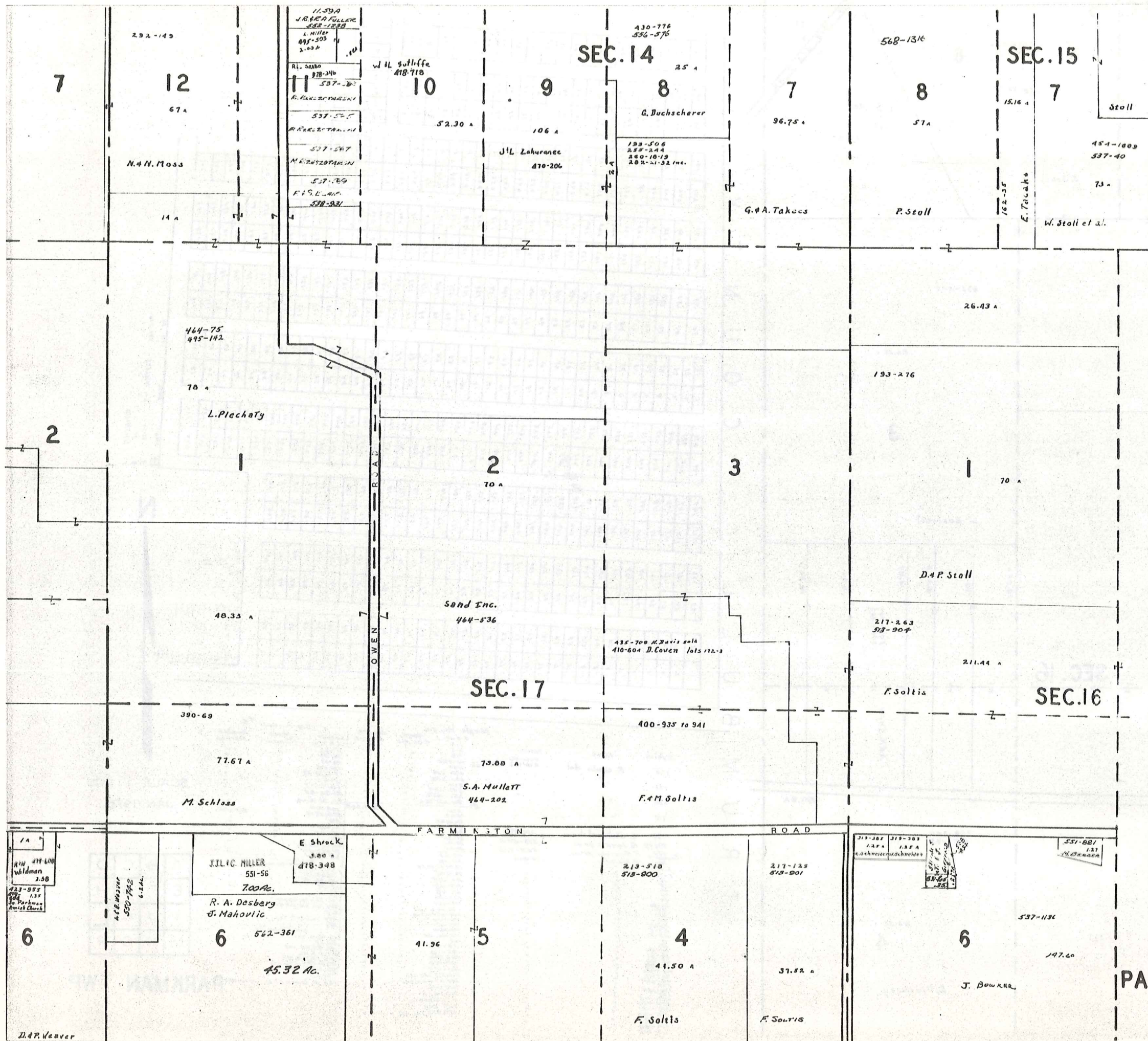

SCALE 1" = 300'
JAN. 1976

A	B	C	D
E	F	G	H
I	J	K	L
M	N	O	P

PARKMAN TWP

361

SEC. 15

7

6

135.37 a

469-325

L. Snyder
502-142
553-141

26.27 a

21A

STATE ROAD
OLD STATE RD.

E. Stoll

430-447

86.15 a

2

3

226-566

W. Rostoci

79.42 a

217-263

B. Evans

SEC. 16

10.94 a

10 a

8.88 a

14.07 a

10.94 a

10.94 a

502-461
502-463

A.E.N. Snow

F. Soltis, Sr.

211.44 a

FARMINGTON

84.8A

362-28

368-240
495-142

89 a

5

4

84.84 a

G.E. Hasman

L. Plechaty

T R U M B U L L C O U N T Y

1	66	67	132	133	148	149	226	227	228	229	230	231	232	233	234	235	236	237	238	239	240	241	242	243	244	245	246	247	248	249	250	251	252	253	254	255	256	257	258	259	260	261	262	263	264	265	266	267	268	269	270	271	272	273	274	275	276	277	278	279	280	281	282	283	284	285	286	287	288	289	290	291	292	293	294	295	296	297	298	299	300	301	302	303	304	305	306	307	308	309	310	311	312	313	314	315	316	317	318	319	320	321	322	323	324	325	326	327	328	329	330	331	332	333	334	335	336	337	338	339	340	341	342	343	344	345	346	347	348	349	350	351	352	353	354	355	356	357	358	359	360	361	362	363	364	365	366	367	368	369	370	371	372	373	374	375	376	377	378	379	380	381	382	383	384	385	386	387	388	389	390	391	392	393	394	395	396	397	398	399	400	401	402	403	404	405	406	407	408	409	410	411	412	413	414	415	416	417	418	419	420	421	422	423	424	425	426	427	428	429	430	431	432	433	434	435	436	437	438	439	440	441	442	443	444	445	446	447	448	449	450	451	452	453	454	455	456	457	458	459	460	461	462	463	464	465	466	467	468	469	470	471	472	473	474	475	476	477	478	479	480	481	482	483	484	485	486	487	488	489	490	491	492	493	494	495	496	497	498	499	500	501	502	503	504	505	506	507	508	509	510	511	512	513	514	515	516	517	518	519	520	521	522	523	524	525	526	527	528	529	530	531	532	533	534	535	536	537	538	539	540	541	542	543	544	545	546	547	548	549	550	551	552	553	554	555	556	557	558	559	560	561	562	563	564	565	566	567	568	569	570	571	572	573	574	575	576	577	578	579	580	581	582	583	584	585	586	587	588	589	590	591	592	593	594	595	596	597	598	599	600	601	602	603	604	605	606	607	608	609	610	611	612	613	614	615	616	617	618	619	620	621	622	623	624	625	626	627	628	629	630	631	632	633	634	635	636	637	638	639	640	641	642	643	644	645	646	647	648	649	650	651	652	653	654	655	656	657	658	659	660	661	662	663	664	665	666	667	668	669	670	671	672	673	674	675	676	677	678	679	680	681	682	683	684	685	686	687	688	689	690	691	692	693	694	695	696	697	698	699	700	701	702	703	704	705	706	707	708	709	710	711	712	713	714	715	716	717	718	719	720	721	722	723	724	725	726	727	728	729	730	731	732	733	734	735	736	737	738	739	740	741	742	743	744	745	746	747	748	749	750	751	752	753	754	755	756	757	758	759	760	761	762	763	764	765	766	767	768	769	770	771	772	773	774	775	776	777	778	779	780	781	782	783	784	785	786	787	788	789	790	791	792	793	794	795	796	797	798	799	800	801	802	803	804	805	806	807	808	809	810	811	812	813	814	815	816	817	818	819	820	821	822	823	824	825	826	827	828	829	830	831	832	833	834	835	836	837	838	839	840	841	842	843	844	845	846	847	848	849	850	851	852	853	854	855	856	857	858	859	860	861	862	863	864	865	866	867	868	869	870	871	872	873	874	875	876	877	878	879	880	881	882	883	884	885	886	887	888	889	890	891	892	893	894	895	896	897	898	899	900	901	902	903	904	905	906	907	908	909	910	911	912	913	914	915	916	917	918	919	920	921	922	923	924	925	926	927	928	929	930	931	932	933	934	935	936	937	938	939	940	941	942	943	944	945	946	947	948	949	950	951	952	953	954	955	956	957	958	959	960	961	962	963	964	965	966	967	968	969	970	971	972	973	974	975	976	977	978	979	980	981	982	983	984	985	986	987	988	989	990	991	992	993	994	995	996	997	998	999	1000
---	----	----	-----	-----	-----	-----	-----	-----	-----	-----	-----	-----	-----	-----	-----	-----	-----	-----	-----	-----	-----	-----	-----	-----	-----	-----	-----	-----	-----	-----	-----	-----	-----	-----	-----	-----	-----	-----	-----	-----	-----	-----	-----	-----	-----	-----	-----	-----	-----	-----	-----	-----	-----	-----	-----	-----	-----	-----	-----	-----	-----	-----	-----	-----	-----	-----	-----	-----	-----	-----	-----	-----	-----	-----	-----	-----	-----	-----	-----	-----	-----	-----	-----	-----	-----	-----	-----	-----	-----	-----	-----	-----	-----	-----	-----	-----	-----	-----	-----	-----	-----	-----	-----	-----	-----	-----	-----	-----	-----	-----	-----	-----	-----	-----	-----	-----	-----	-----	-----	-----	-----	-----	-----	-----	-----	-----	-----	-----	-----	-----	-----	-----	-----	-----	-----	-----	-----	-----	-----	-----	-----	-----	-----	-----	-----	-----	-----	-----	-----	-----	-----	-----	-----	-----	-----	-----	-----	-----	-----	-----	-----	-----	-----	-----	-----	-----	-----	-----	-----	-----	-----	-----	-----	-----	-----	-----	-----	-----	-----	-----	-----	-----	-----	-----	-----	-----	-----	-----	-----	-----	-----	-----	-----	-----	-----	-----	-----	-----	-----	-----	-----	-----	-----	-----	-----	-----	-----	-----	-----	-----	-----	-----	-----	-----	-----	-----	-----	-----	-----	-----	-----	-----	-----	-----	-----	-----	-----	-----	-----	-----	-----	-----	-----	-----	-----	-----	-----	-----	-----	-----	-----	-----	-----	-----	-----	-----	-----	-----	-----	-----	-----	-----	-----	-----	-----	-----	-----	-----	-----	-----	-----	-----	-----	-----	-----	-----	-----	-----	-----	-----	-----	-----	-----	-----	-----	-----	-----	-----	-----	-----	-----	-----	-----	-----	-----	-----	-----	-----	-----	-----	-----	-----	-----	-----	-----	-----	-----	-----	-----	-----	-----	-----	-----	-----	-----	-----	-----	-----	-----	-----	-----	-----	-----	-----	-----	-----	-----	-----	-----	-----	-----	-----	-----	-----	-----	-----	-----	-----	-----	-----	-----	-----	-----	-----	-----	-----	-----	-----	-----	-----	-----	-----	-----	-----	-----	-----	-----	-----	-----	-----	-----	-----	-----	-----	-----	-----	-----	-----	-----	-----	-----	-----	-----	-----	-----	-----	-----	-----	-----	-----	-----	-----	-----	-----	-----	-----	-----	-----	-----	-----	-----	-----	-----	-----	-----	-----	-----	-----	-----	-----	-----	-----	-----	-----	-----	-----	-----	-----	-----	-----	-----	-----	-----	-----	-----	-----	-----	-----	-----	-----	-----	-----	-----	-----	-----	-----	-----	-----	-----	-----	-----	-----	-----	-----	-----	-----	-----	-----	-----	-----	-----	-----	-----	-----	-----	-----	-----	-----	-----	-----	-----	-----	-----	-----	-----	-----	-----	-----	-----	-----	-----	-----	-----	-----	-----	-----	-----	-----	-----	-----	-----	-----	-----	-----	-----	-----	-----	-----	-----	-----	-----	-----	-----	-----	-----	-----	-----	-----	-----	-----	-----	-----	-----	-----	-----	-----	-----	-----	-----	-----	-----	-----	-----	-----	-----	-----	-----	-----	-----	-----	-----	-----	-----	-----	-----	-----	-----	-----	-----	-----	-----	-----	-----	-----	-----	-----	-----	-----	-----	-----	-----	-----	-----	-----	-----	-----	-----	-----	-----	-----	-----	-----	-----	-----	-----	-----	-----	-----	-----	-----	-----	-----	-----	-----	-----	-----	-----	-----	-----	-----	-----	-----	-----	-----	-----	-----	-----	-----	-----	-----	-----	-----	-----	-----	-----	-----	-----	-----	-----	-----	-----	-----	-----	-----	-----	-----	-----	-----	-----	-----	-----	-----	-----	-----	-----	-----	-----	-----	-----	-----	-----	-----	-----	-----	-----	-----	-----	-----	-----	-----	-----	-----	-----	-----	-----	-----	-----	-----	-----	-----	-----	-----	-----	-----	-----	-----	-----	-----	-----	-----	-----	-----	-----	-----	-----	-----	-----	-----	-----	-----	-----	-----	-----	-----	-----	-----	-----	-----	-----	-----	-----	-----	-----	-----	-----	-----	-----	-----	-----	-----	-----	-----	-----	-----	-----	-----	-----	-----	-----	-----	-----	-----	-----	-----	-----	-----	-----	-----	-----	-----	-----	-----	-----	-----	-----	-----	-----	-----	-----	-----	-----	-----	-----	-----	-----	-----	-----	-----	-----	-----	-----	-----	-----	-----	-----	-----	-----	-----	-----	-----	-----	-----	-----	-----	-----	-----	-----	-----	-----	-----	-----	-----	-----	-----	-----	-----	-----	-----	-----	-----	-----	-----	-----	-----	-----	-----	-----	-----	-----	-----	-----	-----	-----	-----	-----	-----	-----	-----	-----	-----	-----	-----	-----	-----	-----	-----	-----	-----	-----	-----	-----	-----	-----	-----	-----	-----	-----	-----	-----	-----	-----	-----	-----	-----	-----	-----	-----	-----	-----	-----	-----	-----	-----	-----	-----	-----	-----	-----	-----	-----	------

sublot	name	number	Maple Hollow	Sub-division #3
170	R. Checks et al	470-182	479-562	513-903
171	"	"	"	"
180	"	"	"	"
181	"	"	"	"
139	R. White et al.	480-190	"	"
98699	G. James et al.	513-629	"	"
102	F. Sullivan et al.	553-742	"	"
Sublot 2	F. Soltis	518-802	"	"

SCALE 1" = 300'
JAN. 1976

A	B	C	D
E	F	G	H
I	J	K	L
M	N	O	P

PARKMAN TWP

365

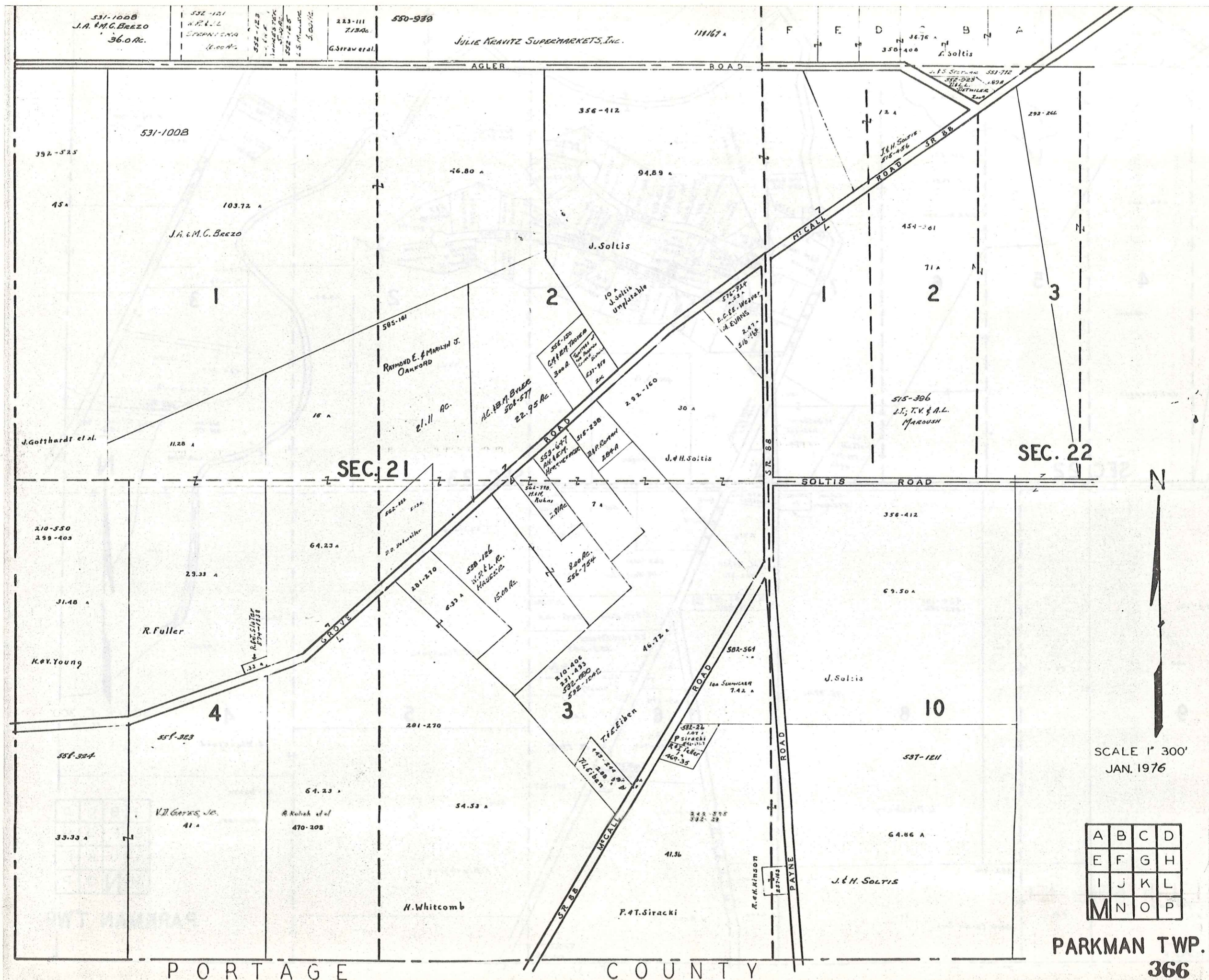

SCALE 1" = 300'
JAN. 1976

A	B	C	D
E	F	G	H
I	J	K	L
M	N	O	P

PARKMAN TWP.
366

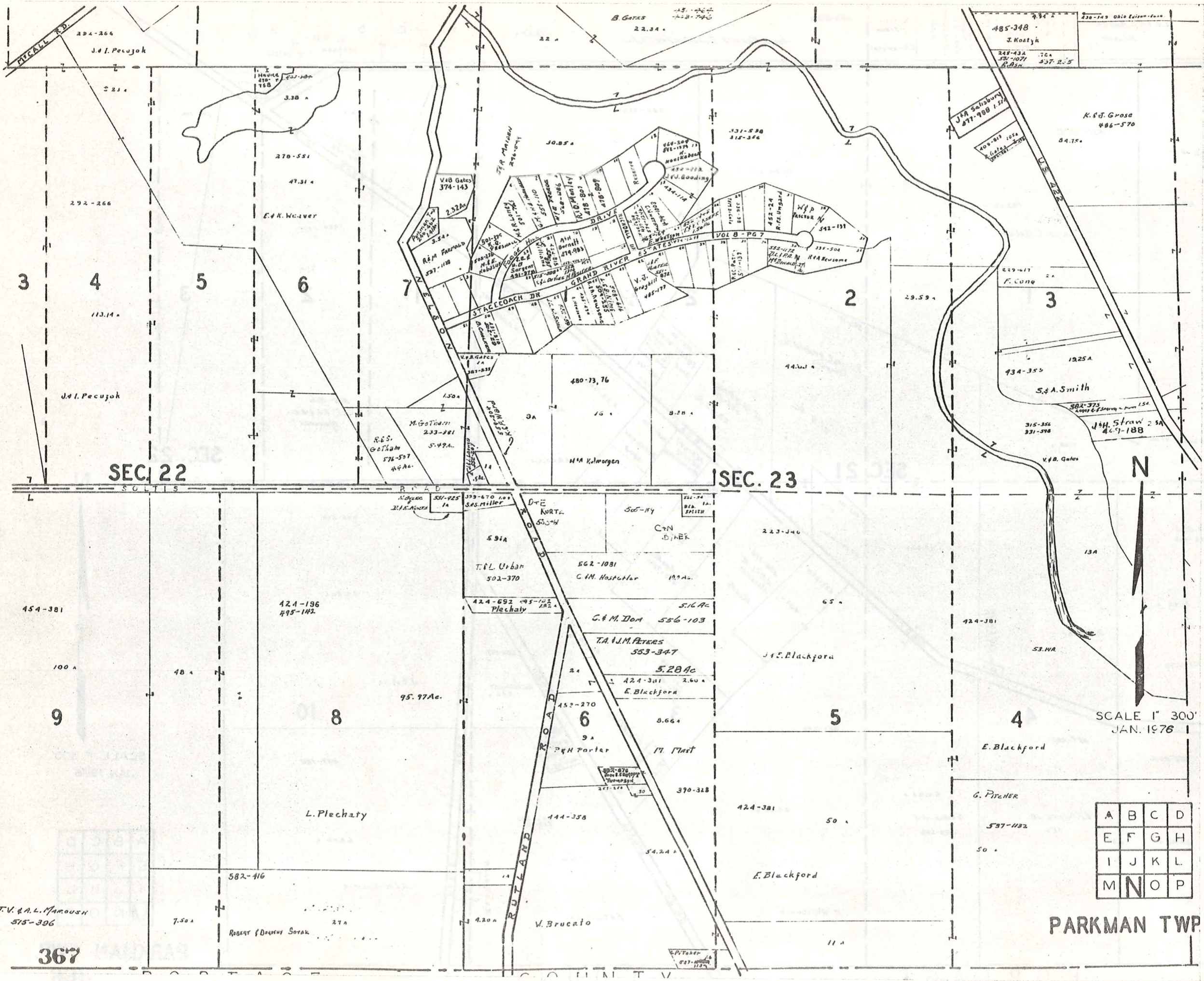

A	B	C	D
E	F	G	H
I	J	K	L
M	N	O	P

PARKMAN TWP

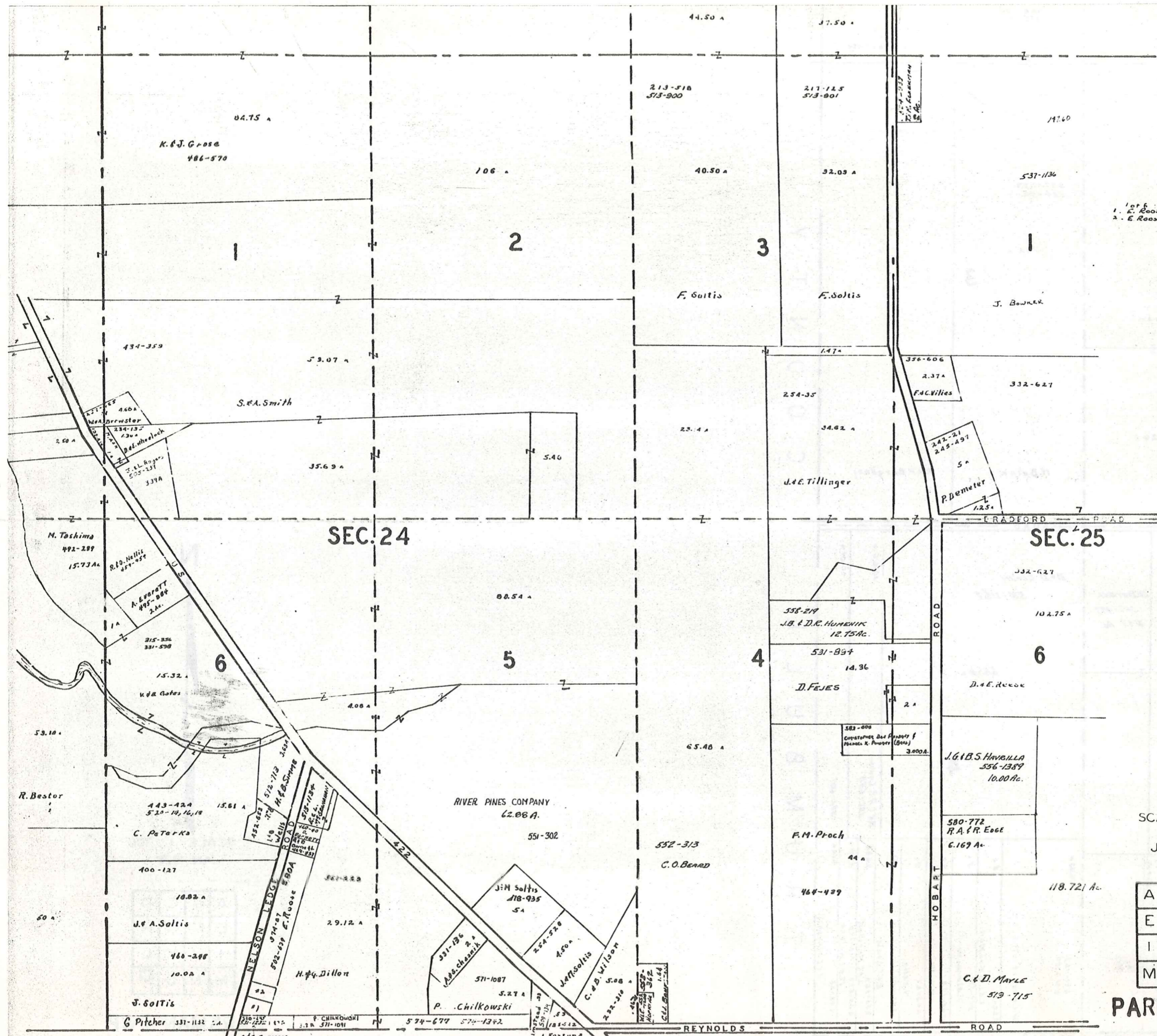

Lot 6
 1. E. Roose 512-412 503A
 2. E. Roose 512-412 459A

SEC. 24

SEC. 25



SCALE 1 300

JAN. 1976

A	B	C	D
E	F	G	H
I	J	K	L
M	N	O	P

PARKMAN TWP.

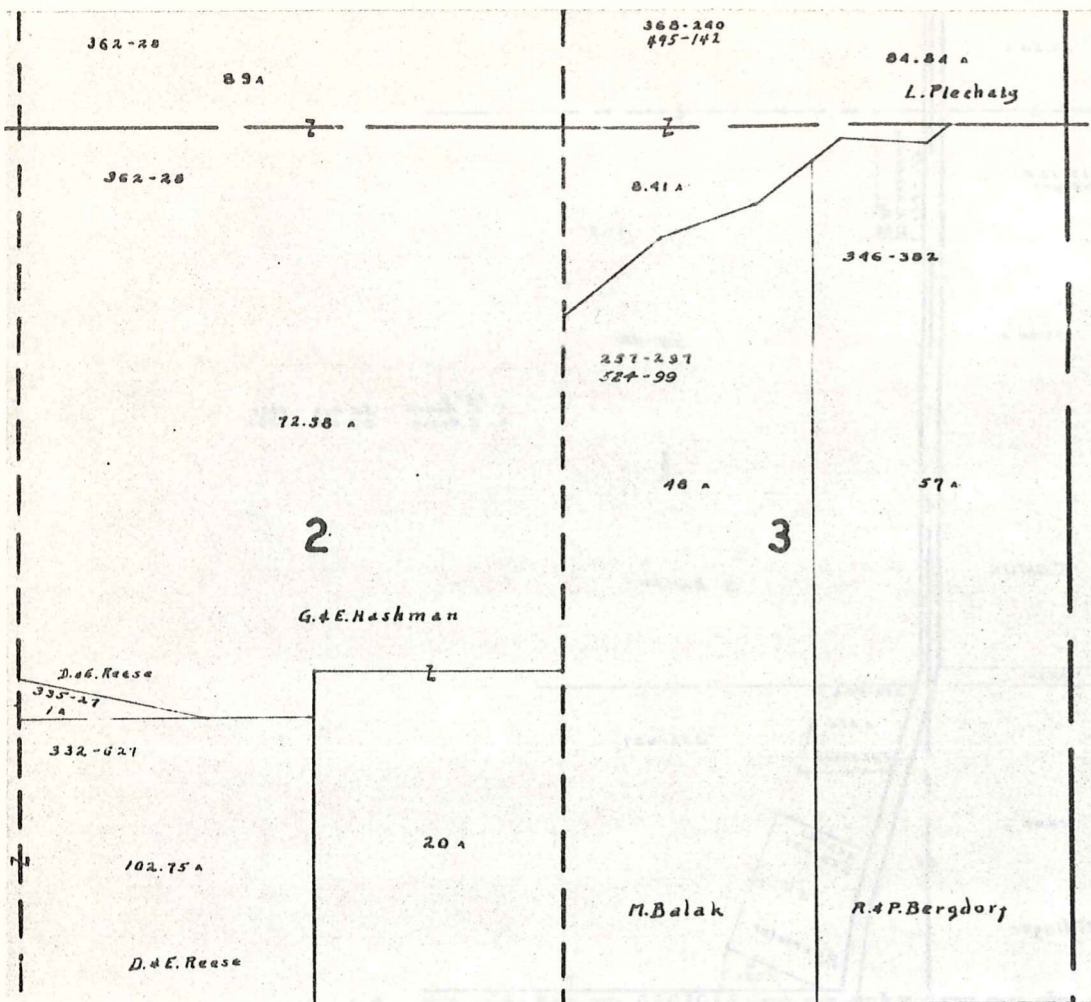

C O U N T Y

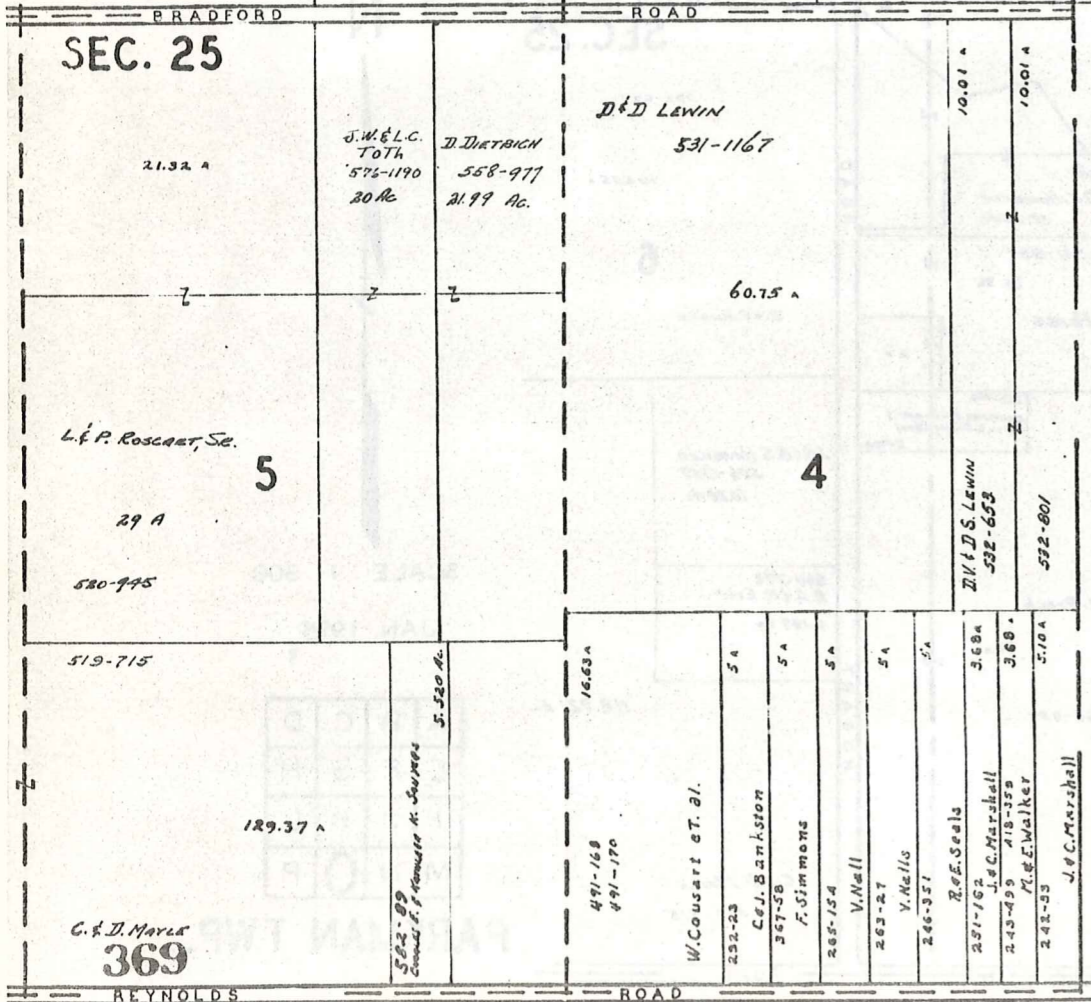

T R U M B U L L



SCALE 1" = 300'
JAN. 1976

A	B	C	D
E	F	G	H
I	J	K	L
M	N	O	P

PARKMAN TWP

REYNOLDS ROAD

LOT 2, SECTION 5
BUNDYSBURG

PARKMAN TP.

LOT 2, SECTION 5
BUNDYSBURG

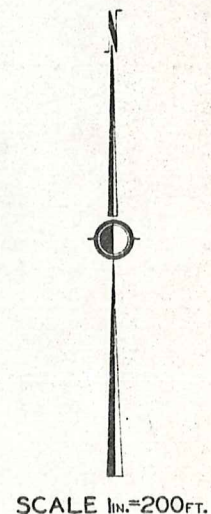
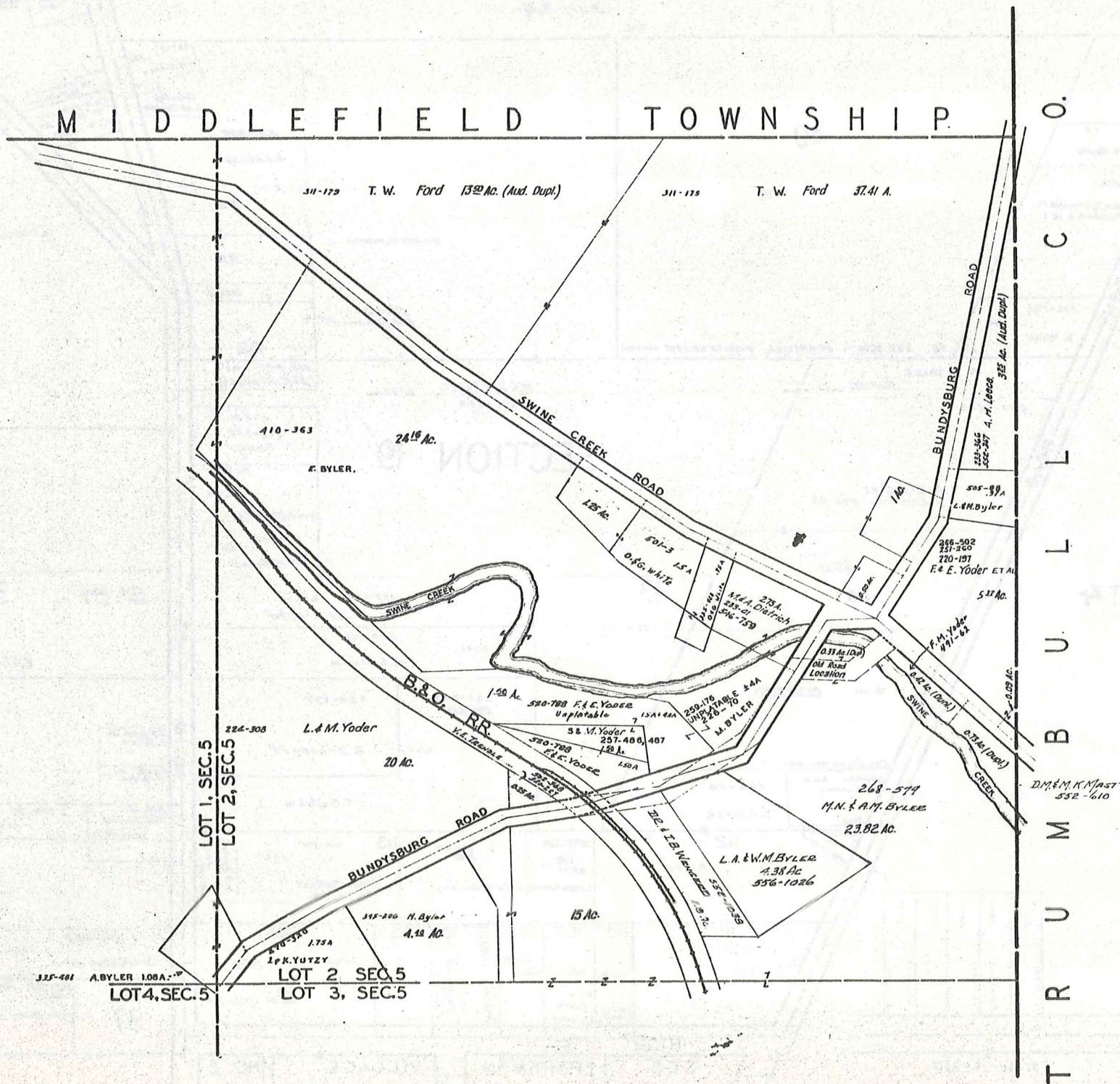

SCALE 1 in. = 200 FT.

JAN 1, 1976

370
13-Q

PARKMAN VILLAGE NO. 1

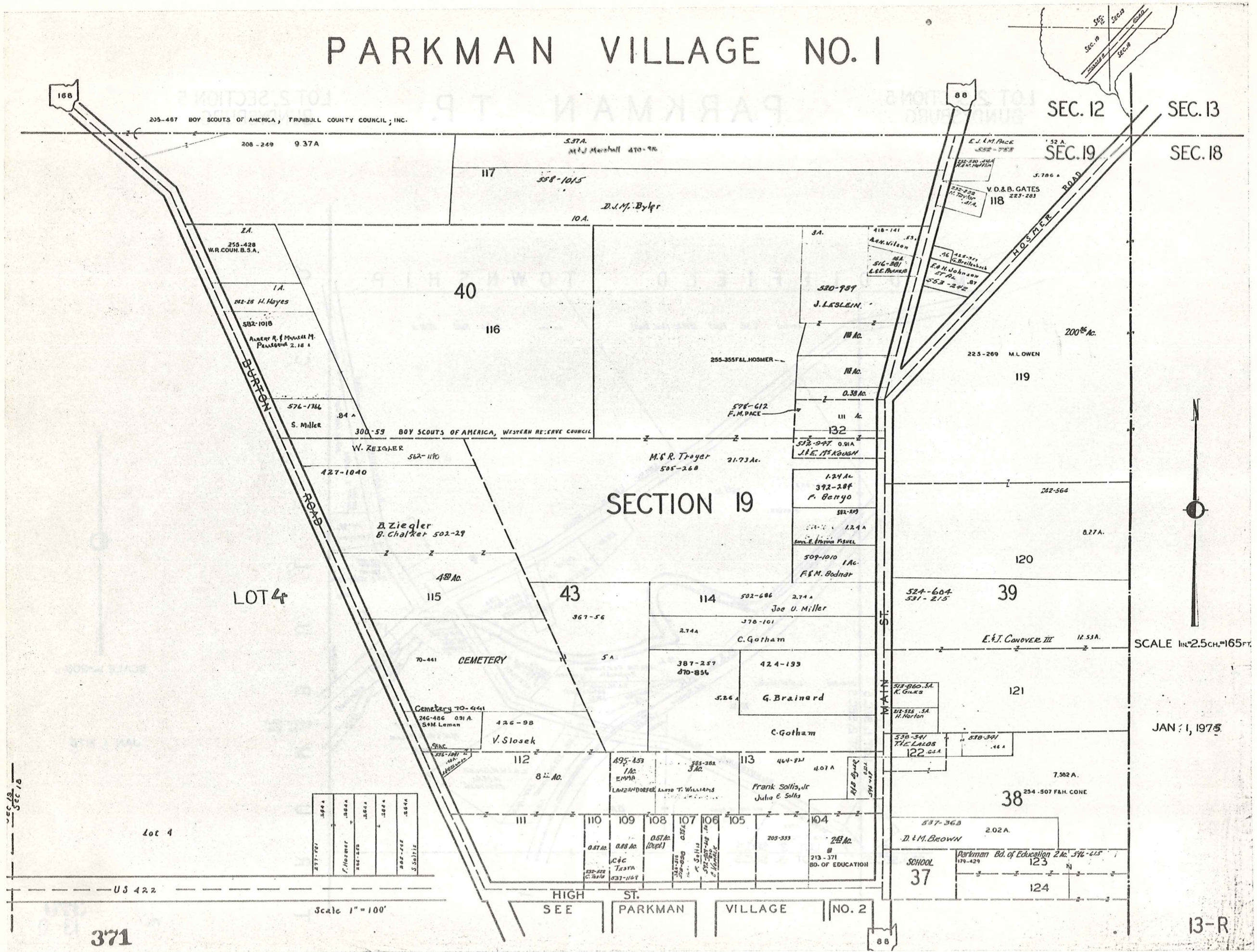

SEC. 19

US 422

Scale 1" = 100'

371

SCALE 1" = 2.5 CH. = 165 FT.

JAN 1, 1975

13-R

88

PARKMAN VILLAGE NO. 2

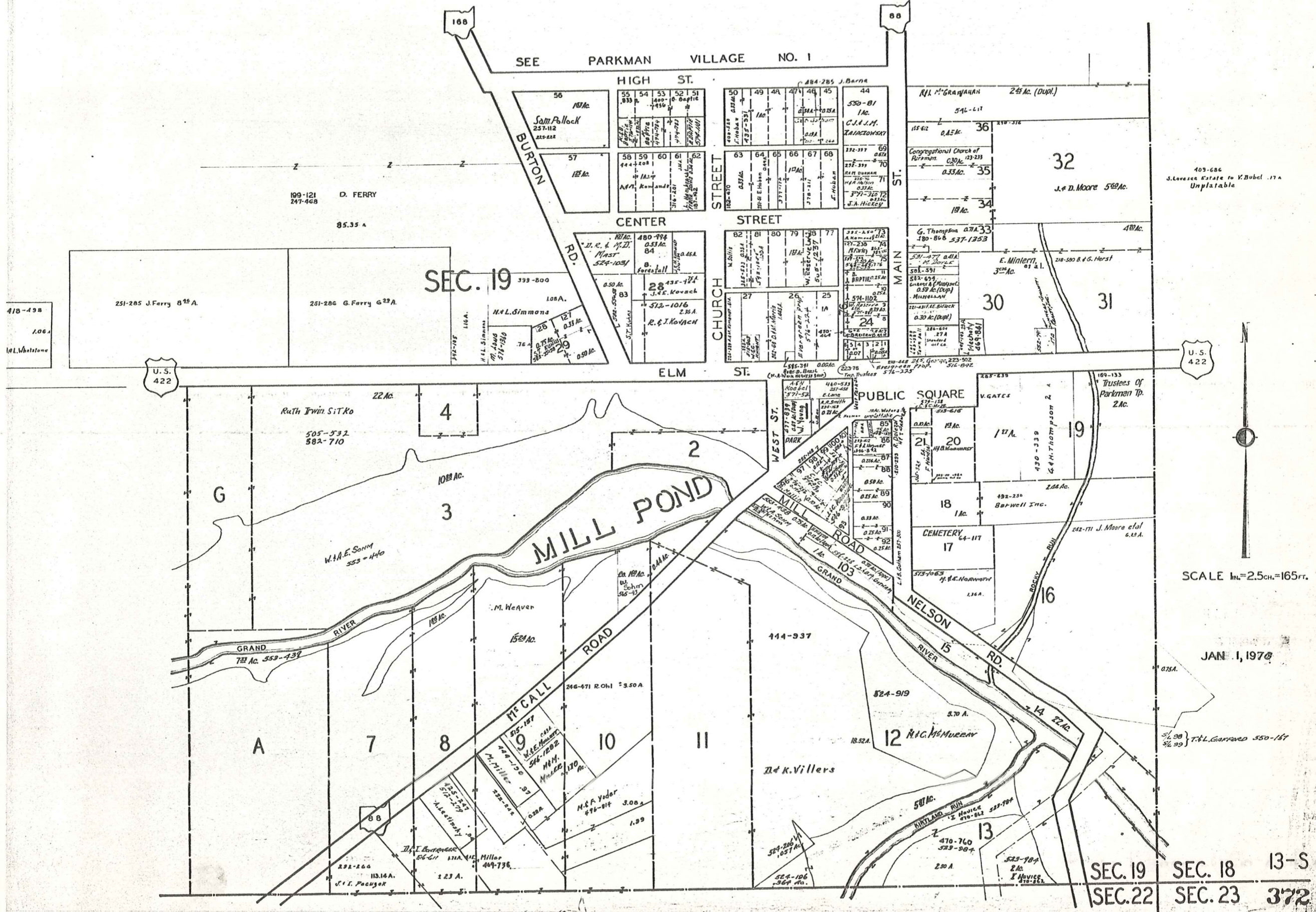

SEC. 19 SEC. 18 13-S
 SEC. 22 SEC. 23 372

Explanation and Use Sheet for Geauga County, Ohio

SAMPLE (PARTIAL) COUNTY INDEX MAP

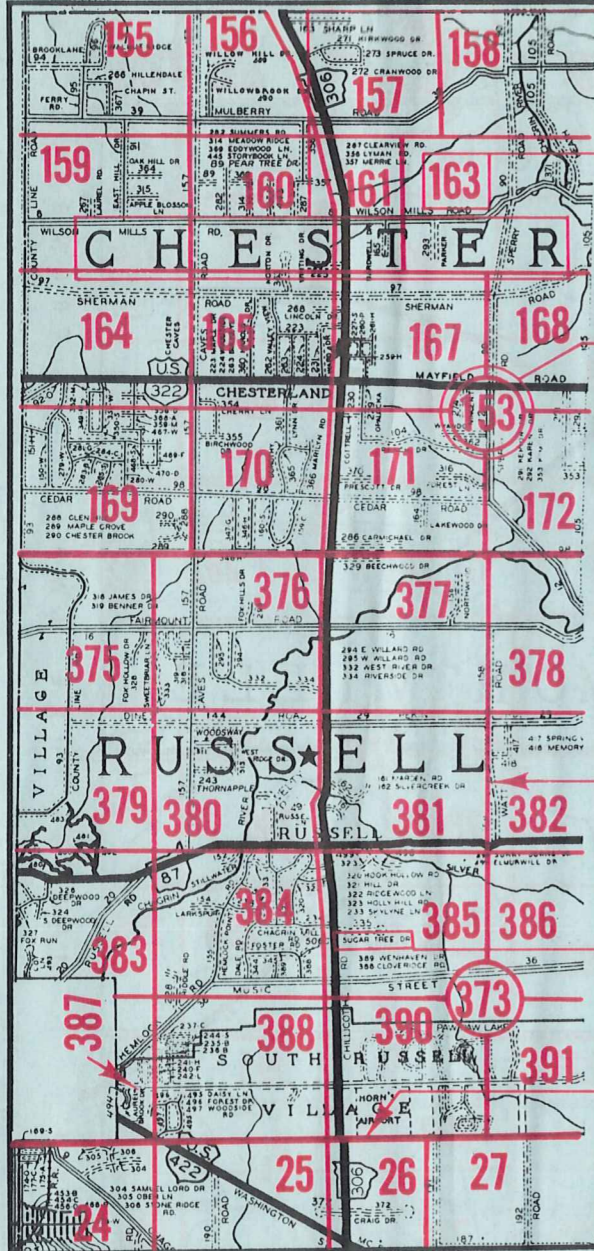

- Township Name
- Map Page Number (Or Letter)
- Owners Name
- Street Name
- Acreage
- Municipality Index Beginning Atlas Page Number
- Deed Book & Page
- Subdivision Lot Number
- Plat Book & Page
- Tract Number
- Atlas Page Boundary
- Subdivision Name
- Street Name
- Denotes Continuous Ownership
- Municipality Index Atlas Page Boundary
- Tract Lot Number
- Atlas Page Number

SAMPLE (PARTIAL) MAP PAGE

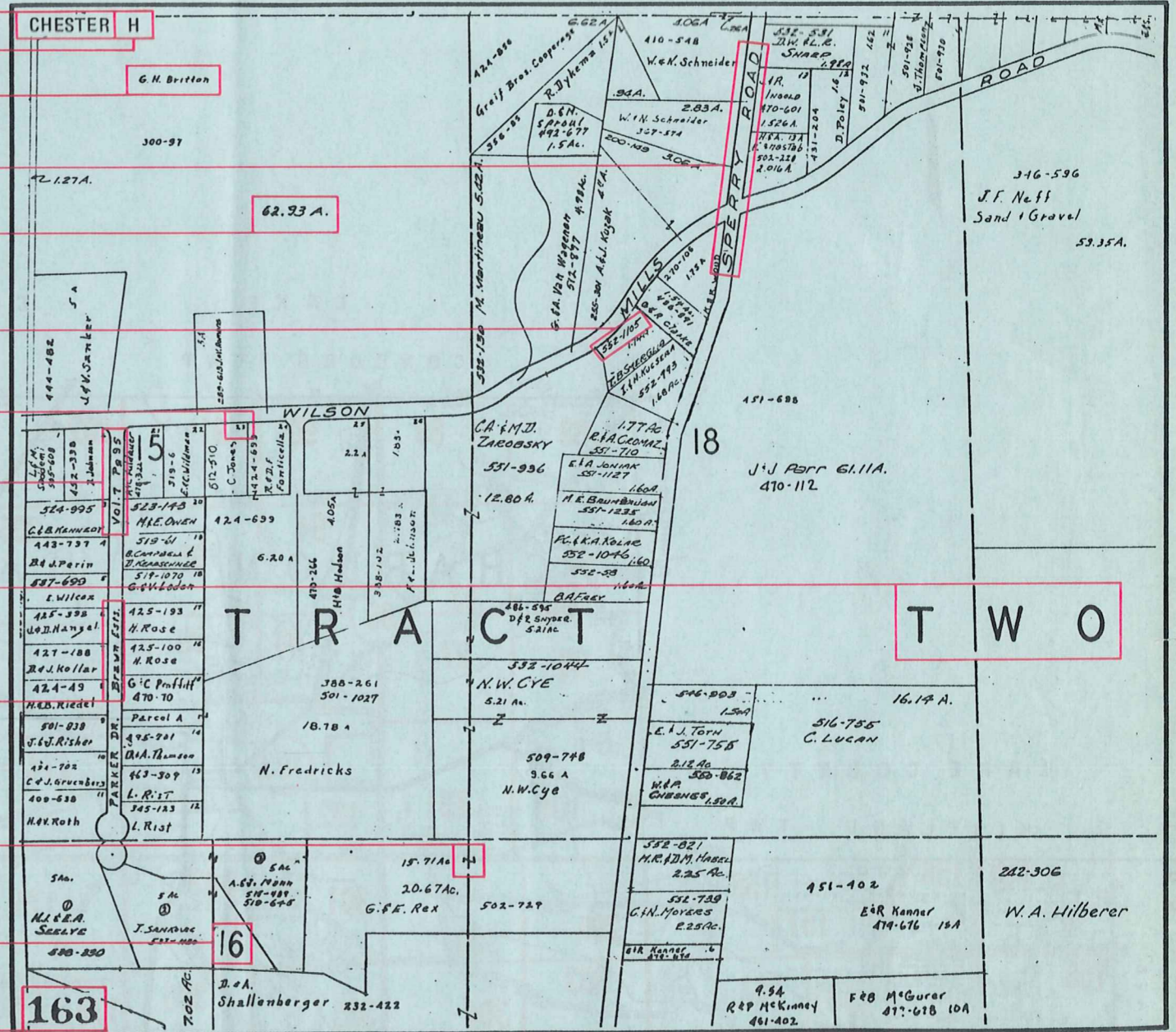

USE OF THE MAP VOLUME

1. LOCATE THE GENERAL AREA OF INTEREST ON THE COUNTY INDEX MAP, ATLAS PAGE 'B'.
2. A. IF PROPERTY IS IN A TOWNSHIP, NOTE THE ATLAS PAGE NUMBER. TURN TO THE PAGE INDICATED AND LOCATE SPECIFIC PARCEL OF INTEREST.
 - NOTE: ON SOME MAPS YOU MAY BE REFERRED TO A DETAIL SHEET SHOWING AN ENLARGEMENT OF THE AREA. THESE MAPS ARE FOUND AT THE END OF THE REGULAR MAP PAGES IN EACH TOWNSHIP EITHER IN ALPHABETICAL OR NUMERICAL SEQUENCE.
- B. IF PROPERTY IS IN A MUNICIPALITY, REFER TO THE TABLE OF CONTENTS, ATLAS PAGE 'C', AND NOTE THE BEGINNING ATLAS PAGE NUMBER FOR THE MUNICIPALITY OF INTEREST.
 - (1) TURN TO THE PAGE INDICATED. ON THIS PAGE WILL APPEAR AN INDEX MAP FOR THAT MUNICIPALITY.
 - (2) LOCATE SPECIFIC AREA OF INTEREST AND NOTE THE MAP PAGE NUMBER.
 - NOTE: DO NOT CONFUSE THE MAP PAGE NUMBER WITH THE ATLAS PAGE NUMBER IN THESE MUNICIPALITIES.
 - (3) FOLLOW EITHER ALPHABETICAL OR NUMERICAL SEQUENCE TO THE MAP PAGE INDICATED AND LOCATE SPECIFIC PARCEL OF INTEREST.